

N1 HOUSING

TECHNICAL DATA
 AUTHORS: MARIJA AND PETAR SIMOVIC (STUDIO SIMOVIC, KRAGUJEVAC)
 TYPOLOGY: HOUSING (4 APARTMENTS)
 LOCATION: NEMANJINA STREET 1, KRAGUJEVAC, SERBIA
 YEAR OF DESIGN: 2015-2016.
 YEAR OF COMPLETION: 2016.
 LOT SIZE: 245 SQM
 BUILT: 441 SQM
 PHOTO: RELJA IVANIC

DESCRIPTION:
 With first of two realized residential buildings in Nemanjina Street in Kragujevac (Serbia), called N1 Housing (2016), architectural duo Simovic tried to start thinking differently about residential architecture in their hometown.
 As the reality of urban context in one of typical small towns of the former SFRY is that single-family buildings are replaced by multi-family buildings, the street as an urban element is left to the sensibility and so-called rationality of its new builders.
 By stating this, architect declared that the context is dead. The endless syncope of transitional and traditional architecture could only be negated.

FLOOR PLANS

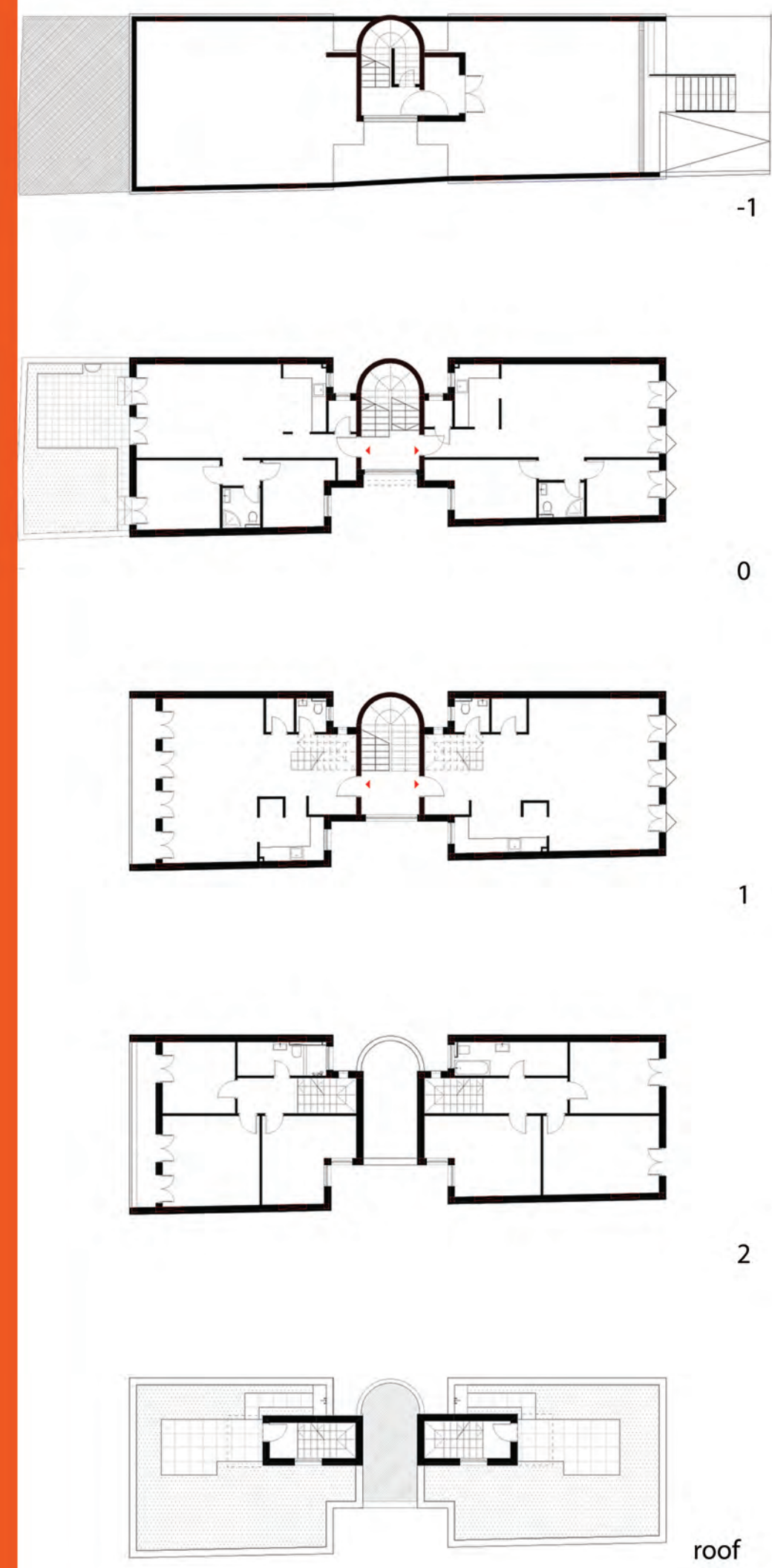

WIRE MODELS

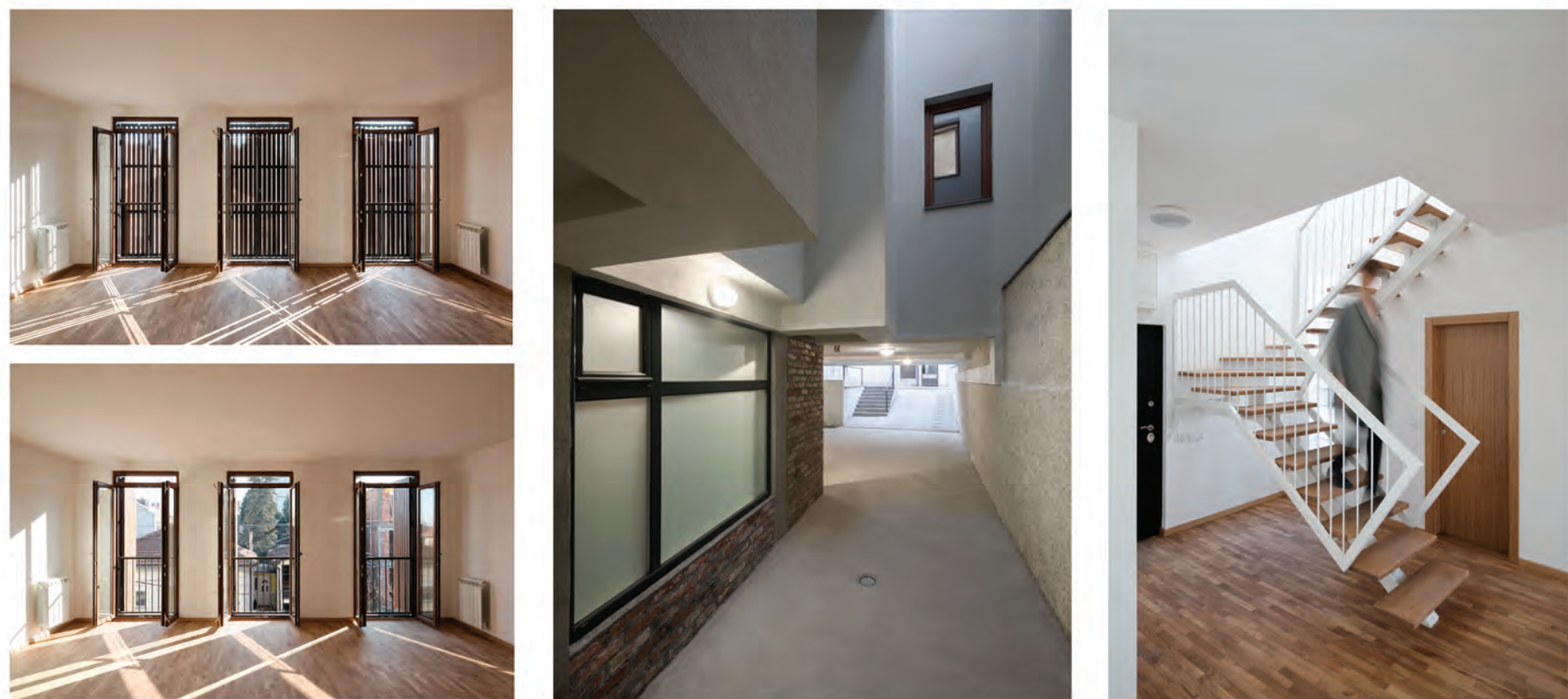
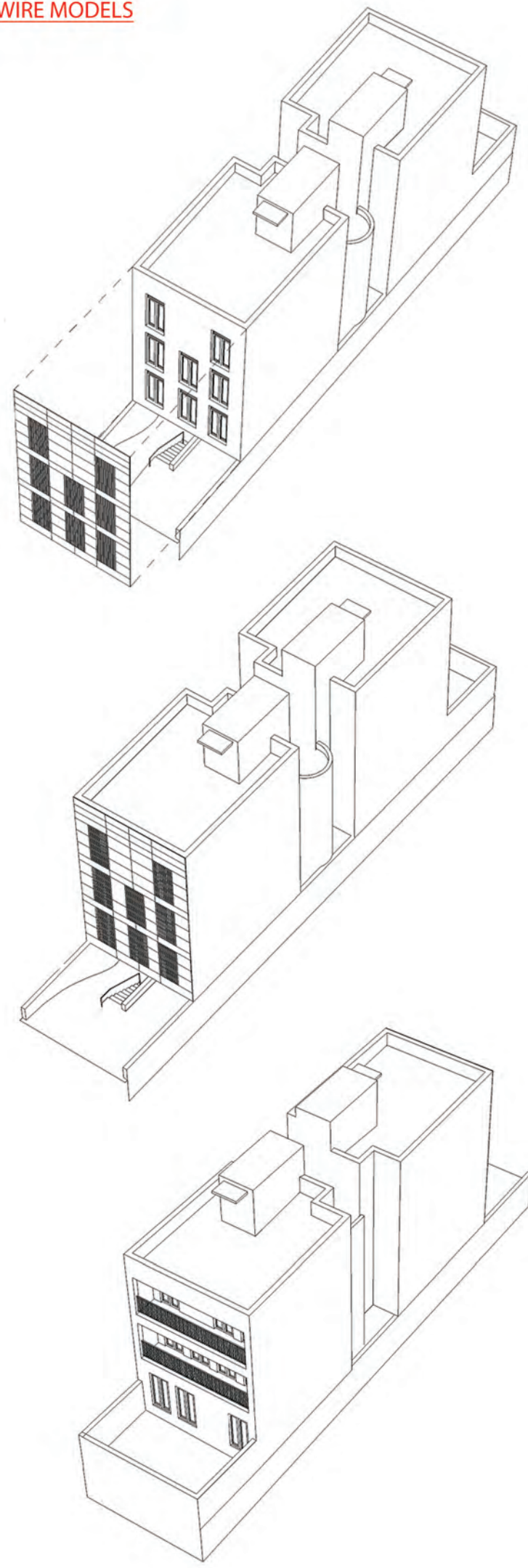

LEFT SIDE OF NEMANJINA STREET



N8 HOUSING

TECHNICAL DATA
AUTHORS: MARIJA AND PETAR SIMOVIC (STUDIO SIMOVIC, KRAGUJEVAC)
TYPOLOGY: HOUSING (11 APARTMENTS)
LOCATION: NEMANJINA STREET 8, KRAGUJEVAC, SERBIA
YEAR OF DESIGN: 2016.
YEAR OF COMPLETION: 2017.
LOT SIZE: 461 SQM
BUILT: 830 SQM
PHOTO: RELJA IVANIC

DESCRIPTION:
Right across the N1 Housing in same street (Nemanjina, Kragujevac, Serbia), a N8 Housing (2017) has been realized. This building has served architectural duo Simovic as an experimental confirmation of changing the context of the street. Therefore, when it comes to the N8 Housing, N1 can not be omitted.
The building has become an extension of the previous ideas, but also a test for architects in consistency. Due to a different form, the object is not perceived as a 2D structure, as was the case with N1. Different materialization and the ability to add some new semi-public spaces, architects managed to upgrade the initial concept.

FLOOR PLANS

WIRE MODELS

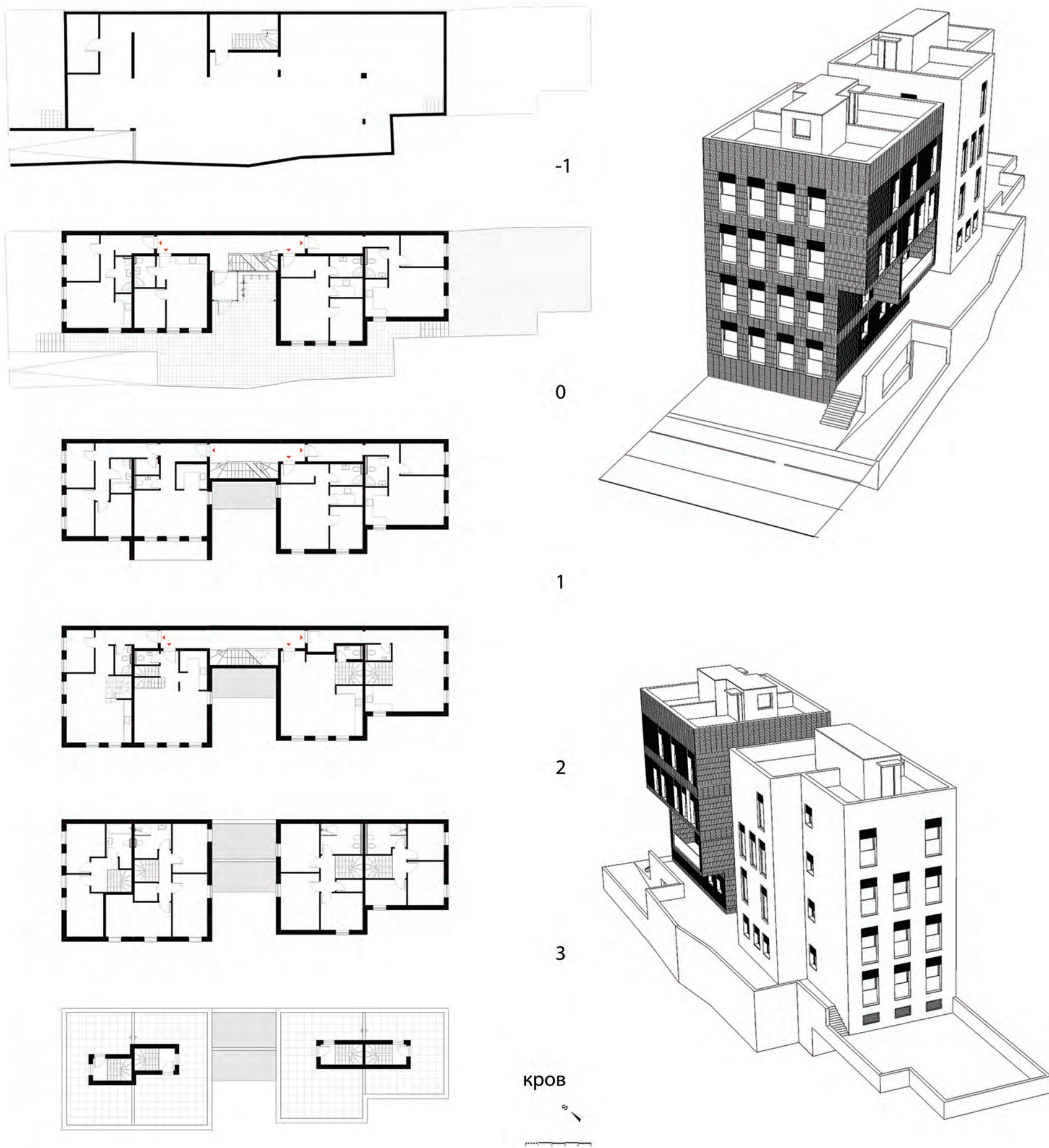

RIGHT SIDE OF NEMANJINA STREET

